FOURTH SUNDAY OF ADVENT

Mass Intentions/Liturgical Schedule

SATURDAY DECEMBER 19- VIGIL- Newton Bergeron Sr. Family, James Anthony Perez, Tiffany Crocken, Ruby S. & Edley Daigle Sr., Evelyn D. Campbell, Linda R & Lionel Babin, Scott Rogers, Nettie Authement, Leonard "Gizzard" Duet, Peggy Harrington, Angelle Trahan, Monica Olivieri, Kenneth Hebert, Joy Marie, Barbara Ledet, Rev. Jerome Webre, Rev. Stanislaus Manikowski, Rev. Guy P. Zeringue

SUNDAY DECEMBER 20- 8:00AM- Lawrence Fanguy, Carey Lovell(L), James Lovell(L), Herbert Dupre, Rev. Jerome Webre, Rev. Stanislaus Manikowski, Rev. Guy P. Zeringue

SUNDAY DECEMBER 20- 10:30 AM- All people of the parish, Reynold Detiveaux, Sr., Terry Giroir, Patsy N. Hutchinson, Judy Brien Family, Larry Brien, David Brien, Edwin (Nina) Dupre(DA), Rev. Jerome Webre, Rev. Stanislaus Manikowski, Rev. Guy P. Zeringue

TUESDAY DECEMBER 22– 5:30PM- Norita Quatrevingt, Norris Naquin, Rev. Jerome Webre, Rev. Stanislaus Manikowski, Rev. Guy P. Zeringue

WEDNESDAY DECEMBER 23 - 8:00 AM-

CHRISTMAS EVE DECEMBER 24- VIGIL- Clement L. Rogers, Gayle Boquet Margaret Rogers, Israel Ledet & Family, Norris Ledet, Dianna Durocher & Family, Yancey Boudreaux & Family, James Anthony Perez, Francis, Stan, James & Bert Gravois, Horace and Nettie Authement, Leonard "Gizzard" Duet, Earl & Randy Marcel, Wickles & Maggie Family, Dennis Marcel Family, Gladys Hebert Family, Rev. Jerome Webre, Rev. Stanislaus Manikowski, Rev. Guy P. Zeringue

CHRISTMAS EVE DECEMBER 24- 6:00PM- Francis, Stan, James & Bert Gravois, Rev. Jerome Webre, Rev. Stanislaus Manikowski, Rev. Guy P. Zeringue

CHRISTMAS DAY DECEMBER 25- 8:00AM- Howard, Edna, Betty, John & Shannon Stewart, Norman, Olivia, Johnny Francis Naquin, Lawrence Fanguy, LaBauve & Savoie Families, Patricia Breaux Naquin, Herbert & Estelle Dupre, Rev. Jerome Webre, Rev. Stanislaus Manikowski, Rev. Guy P. Zeringue

CHRISTMAS DAY DECEMBER 25- 10:30AM- Patricia Breaux Naquin, Ira P. & Una Mae Champagne, Wayne Samanie, Eddie Dupre, Cecile & Merald Dupre, Gilbert Bergeron, Ursula Champagne, Rev. Jerome Webre, Rev. Stanislaus Manikowski, Rev. Guy P. Zeringue

SATURDAY DECEMBER 26- VIGIL- James Anthony Perez, Nettie Authement, Leonard "Gizzard" Duet, Peggy Harrington, Rev. Jerome Webre, Rev. Stanislaus Manikowski, Rev. Guy P. Zeringue

SUNDAY DECEMBER 27- 8:00AM- Howard, Edna, Betty, John & Shannon Stewart, Norman, Olivia, Johnny Francis Naquin, Lawrence Fanguy, Arnold & Lemoine Families Living & Deceased, Scotty Bergeron(L), McKenna Bergeron(L), Cameron Bergeron(L), Nathanial Lovell(L), Herbert Dupre, Duane & Kelly Caro (WA) Rev. Jerome Webre, Rev. Stanislaus Manikowski, Rev. Guy P. Zeringue

SUNDAY DECEMBER 27- 10:30 AM- All people of the parish, Reynold Detiveaux, Sr., Blanchard, Cadiere, Daigle & Faret Families, Lera Deroche, Howard Luke(DA), Ira P. & Una Mae Champagne, Wayne Samanie, Eddie Dupre, Cecile & Merald Dupre, Gilbert Bergeron, Ursula Champagne, Patsy N. Hutchinson, Judy Brien Family, Larry Brien, David Brien, Rev. Jerome Webre, Rev. Stanislaus Manikowski, Rev. Guy P. Zeringue

December 20, 2020

Fourth Sunday of Advent

Luke 1:26-38

Mary said, "Behold, I am the handmaid of the Lord. May it be done to me according to your word."

On the Second Sunday of Advent we noted that "John [The Baptist] was just being John." He discerned God's will for him and he did it. Now we hear about "Mary just being Mary," a young teenager in a tiny hamlet on a craggy hilltop in the northern region of Galilee. Mary heard a message from God so amazing she wondered how it could happen. But she realized it was God's will for her and she consented. There were many details and consequences she could not know, but she said "Yes!" to be the human mother of God incarnate. That was "Mary just being Mary." That is all God asked of her and that is all God ask of us - to be all that God creates us to be. For us, just as for John and Mary, we begin by identifying, accepting and developing all of the unique talents, abilities and gifts God has given to each of us, and then using them to the best of our ability *for ourselves and for others*. Is that not the greatest gift we can give to Jesus when we celebrate his birth on Christmas? Is our present for Jesus ready?

WELCOME BACK FOR CHRISTMAS!

Masses for Christmas will be celebrated as follows:

Christmas Eve: **3:00 PM and 5:00 PM**

Christmas Day: **8:00 AM and 10:30 AM**

Confessions: One hour before all masses, Saturday and Sunday December 19th and 20th.

Christmas Eve 9:00 AM and by appointment anytime.

Merry Christmas!

PARISH CALENDAR	
DECEMBER 19 Saturday	4:00 PM MASS
DECEMBER 20 Sunday	8:00 AM MASS 10:30 AM MASS
DECEMBER 22 Tuesday	5:30 PM MASS
DECEMBER 23 Wednesday	8:30 AM MASS
Christmas Eve DECEMBER 24 Thursday	3:00 PM MASS 5:00 PM MASS
Christmas Day DECEMBER 25 Friday	8:00 AM MASS 10:30 AM MASS
DECEMBER 26 Saturday	4:00 PM MASS
DECEMBER 27 Sunday	8:00 AM MASS 10:30 AM MASS
DECEMBER 29 Tuesday	5:30 PM MASS
DECEMBER 30 Wednesday	8:30 AM MASS
DECEMBER 31 Thursday	4:00 PM Mass
JANUARY 1 Friday	9:00 AM MASS
JANUARY 2 Saturday	4:00 PM MASS
JANUARY 3 Sunday	8:00 AM MASS 10:30 AM MASS
JANUARY 4 Monday	6:00 PM CONFIRMATION PRACTICE
JANUARY 5 Tuesday	5:30 PM MASS
JANUARY 6 Wednesday	8:30 AM MASS 6:00 PM CONFIRMATION

Merry Christmas!

Happy New Year!

Thank You

A huge Thank you to everyone who participated with our Jesse Tree Program & Food Drive. You unwavering generosity is a gift to our parish! **17 Families** were provided for. **40 Children** will have Christmas presents under the tree on Christmas morning!! 25- Boys 15- Girls Your food donations will serve a total of 60 people between all 17 families (including the children).

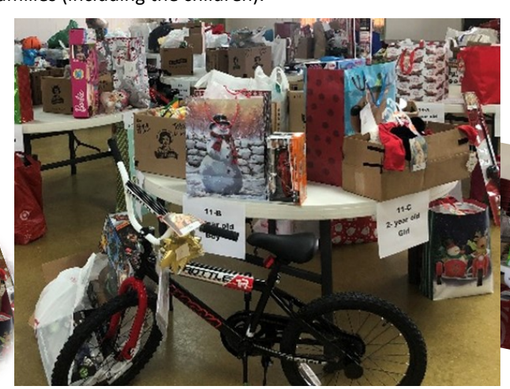

Parish Stewardship: Giving with Gratitude

ST LOUIS KING OF FRANCE
WEEKLY COLLECTION WEEKEND OF
12/13/2020

ENVELOPES	$3,324.00
LOOSE	$1,008.00
CHRISTMAS FLOWERS	$489.00
I GIVE CATHOLIC	$70.00
BAPTISM	$100.00
MASS INTENTIONS	$102.00
THANKGIVING	$25.00
ONLINE GIVING	$15.00
CEMETARY	$187.00

HOUMA-THIBODAUX DIOCESAN
COLLECTION WEEKEND OF 12/13/2020

PRIESTS RETIREMENT	$880.00
IMMACULATE CONCEPTION	$69.00

OUR CONDOLENCES TO THE FAMILY OF **GAYLE BOQUET** May God rest her soul in peace and grant consolation to her family and friends.

CELEBRATION OF THE SACRAMENT OF BAPTISM

We welcome the newest members of St. Louis King of France Parish.
Maya Elise Billiot daughter of Dylan Billiot and Lauren Collins and
Charlotte Grace Chauvin daughter of William Chauvin & Bridget Duplantis

Holy Baptism

Congratulations to **BRITTANY NAQUIN and DAYLAN LACOSTE** who were joined in Holy Matrimony on Saturday, November 28th.

Please keep them in your prayers as they begin their new journey.

SOUTH LOUISIANA BANK

SOUTH LOUISIANA FINANCIAL SERVICES, LLC
Group Medical, Employee Benefits & Commercial Insurance
985-851-4281

Caro's Cakes
In God We Trust!
868-3773 BAYOU BLUE
868-0790 HOUMA

BROOKS ARCENEAUX HEATING & AIR CONDITIONING
985-872-6874
RUUD Frigidaire

CANNATA'S

Willow Bark Pharmacy
2138 Bayou Blue Road, Houma, LA 70364
Mon-Fri 9am-6pm Saturday 10am-2pm Drive Up Window* Delivery Available

Samart FUNERAL HOME
Bayou Blue and West Main Street
We honor all burial policies, Pre-Need Counseling, Direct Cremation, Casket Rentals for Cremations, Complete and Dignified Funeral Services at a price that is affordable. Locally Owned & Operated
851-6540

In Loving Memory
KINDLY REMEMBER THE FOLLOWING PEOPLE IN YOUR PRAYERS
Anthony "Mug" Cadiere
Carroll Marcel
Forrest "Black" Marcel

The BROADWAY ELDER LIVING AND REHABILITATION
A Non-Profit Organization
7534 Highway 1 Lockport, Louisiana 70374
985-532-1011

ST LOUIS BAYOU BLUE KNIGHTS OF COLUMBUS COUNCIL 7657
985-856-4414
CATHOLIC MEN HELPING OUR CHURCH AND COMMUNITY

MARCEL'S SUPER MARKET
Bayou Blue

LARIS INSURANCE
985-532-5576

Prayer Requests

ırpentier, Alice Naquin, , Sean Autin, Tina M. Rich- a H. Roddy, Tommie Lynn anie Kay, Mary June Ger- a Levron, Marlene Gravois, Ray Darcey, Robert "Robbie" McMeel, Adelaide Putman, Carol White, Susan Pizzolatto, Caitlyn Passman, Angel Foret, Mildred Trahan, Donna Blanchard, Dee Cenac, Irma Hebert, Rena Caro, Sheila Buquet, Gregory Carlos, Raymond Hebert, Joyce Duet, Al Duet, Patrick Jennings, Gloria Naquin, Spencer Rogers, James Chaisson, Shirley Rogers, Joel Geiger, Louise D. Reed, Ramona & Terry Guillot, Felix "Spoosie" Olivier, Sherril Bonvillain, Ryan Boudreaux, Korryn Landry, John & Susan LeBlanc, Todd Boudreaux, Tina Dugas, Andrea Poincot, Anna Himel, Verlon Daigle, Kent Strevig, Parker Porche & Family, Patty Broussard, Bryanna Trahan, Mr. & Mrs. Timmy Smith Sr., & Family, Tommy L. Smith, Jr., Linda Arceneaux, Guy Carlos, Kenneth Gravois, Spencer Leonard

Chez Lilli
Bridal & Formal Wear
6114 West Park Ave, Houma
Joulieta Bonvillain
Bridal Consultant
985-868-3874
www.chezlillibridal.com

SOUTHERN ELECTRIC
TONY HEBERT
985-226-2521
Southern_electric@outlook.com

BEASLEY PEST CONTROL
Houma 872-5019
Thibodaux 446-1811

JUST FOR YOU
FLOWER & GIFT SHOP
985-851-6012
Celeste Landry-Owner
jfufsceleste2@bellsouth.net

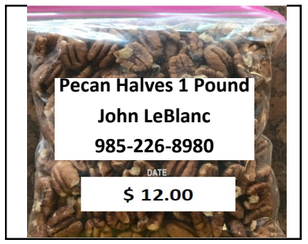

THIS AD SPACE AVAILABLE

FOURTH SUNDAY OF ADVENT

Saint Louis King of France Catholic Church

Office: 985-876-3449
Fax: 985-876-6810
Hall: 985-876-7484
Ministry Building: 985-876-3438

Email: stlouischurch@htdiocese.org
2226 Bayou Blue Road, Houma, LA 70364

Office Hours: Mon–Wed: 8am-3pm;
Thurs & Friday: 8am-12pm

Celebration of Mass

Saturday: 4:00pm (CST) 5:00pm (DST);
Sunday: 8:00am & 10:30am;
Tuesday :5:30pm – Mass/Novena;
Wednesday, Thursday, and Friday: 8:30am.

Adoration

Adoration and Benediction of the Most Blessed Sacrament on the First Friday of each month from 9 am to 10 am.

Sacraments

Reconciliation – Weekdays: before Mass; Saturday: 30 minutes before Mass

Matrimony: Arrangements should be made at least six (6) months before the desired wedding date.

Baptism: First Saturday - Parents call to register for Seminar four (4) months prior to birth of child.

Eucharist for Sick & Shut-Ins

Communion calls are made regularly. Please inform us if someone is ill and unable to attend Mass for any significant length of time.

Hospital & Nursing Home Visits If you would like Father to visit anyone in any hospital or nursing home, a family member must contact the office. Although, some hospitals have a list of patients, it is not always accurate; so, if you want to make sure we know someone is in the hospital, please call the office.

Parish Staff

Rev. Robert C. Rogers, Pastor

Andrea M. Poincot, Coordinator of Religious Ed
Jamie Gravois, Adm. Assistant
Michael L. Dupre, Music Director

Finance Committee: Rev. Robert C. Rogers, Doris Chauvin, Larry Daigle, Stacie Lirette, Roy Landry

Pastoral Council: Rev. Robert C. Rogers, Craig Naquin (President), David Baudean, Mildred Trahan, Norman Naquin, Steve Rogers, Tessie Guidroz

A Prayer For Spiritual Communion "My Jesus, I believe that You are present in the Most Holy Sacrament. I love You above all things, and I desire to receive You into my soul. Since I cannot at this moment receive You sacramentally, come at least spiritually into my heart. I embrace You as if You were already there and unite myself wholly to You. Never permit me to be separated from You. Amen."

St. Louis Parish Offices will be closed on Christmas Eve and Christmas Day as well as New Years Day and New Years Eve in observance of the holidays.

Church Cleaning Schedule
December 25—C Alario
January—8—C Daigle
January 22—S Lirette
January 1—S Lirette
January 15—C Alario
January 22– C Daigle

Connect with us online at:
stlouiskingof france2.flocknote.com
www.stlouishouma.com